

SITE NOTES

1. ALL DIMENSIONS ARE TO FACE UNLESS OTHERWISE NOTED.
2. ALL DIMENSIONS ARE TO FACE UNLESS OTHERWISE NOTED.
3. ALL DIMENSIONS ARE TO FACE UNLESS OTHERWISE NOTED.
4. ALL DIMENSIONS ARE TO FACE UNLESS OTHERWISE NOTED.
5. ALL DIMENSIONS ARE TO FACE UNLESS OTHERWISE NOTED.
6. ALL DIMENSIONS ARE TO FACE UNLESS OTHERWISE NOTED.
7. ALL DIMENSIONS ARE TO FACE UNLESS OTHERWISE NOTED.
8. ALL DIMENSIONS ARE TO FACE UNLESS OTHERWISE NOTED.
9. ALL DIMENSIONS ARE TO FACE UNLESS OTHERWISE NOTED.
10. ALL DIMENSIONS ARE TO FACE UNLESS OTHERWISE NOTED.
11. ALL DIMENSIONS ARE TO FACE UNLESS OTHERWISE NOTED.
12. ALL DIMENSIONS ARE TO FACE UNLESS OTHERWISE NOTED.
13. ALL DIMENSIONS ARE TO FACE UNLESS OTHERWISE NOTED.
14. ALL DIMENSIONS ARE TO FACE UNLESS OTHERWISE NOTED.
15. ALL DIMENSIONS ARE TO FACE UNLESS OTHERWISE NOTED.
16. ALL DIMENSIONS ARE TO FACE UNLESS OTHERWISE NOTED.
17. ALL DIMENSIONS ARE TO FACE UNLESS OTHERWISE NOTED.
18. ALL DIMENSIONS ARE TO FACE UNLESS OTHERWISE NOTED.
19. ALL DIMENSIONS ARE TO FACE UNLESS OTHERWISE NOTED.
20. ALL DIMENSIONS ARE TO FACE UNLESS OTHERWISE NOTED.

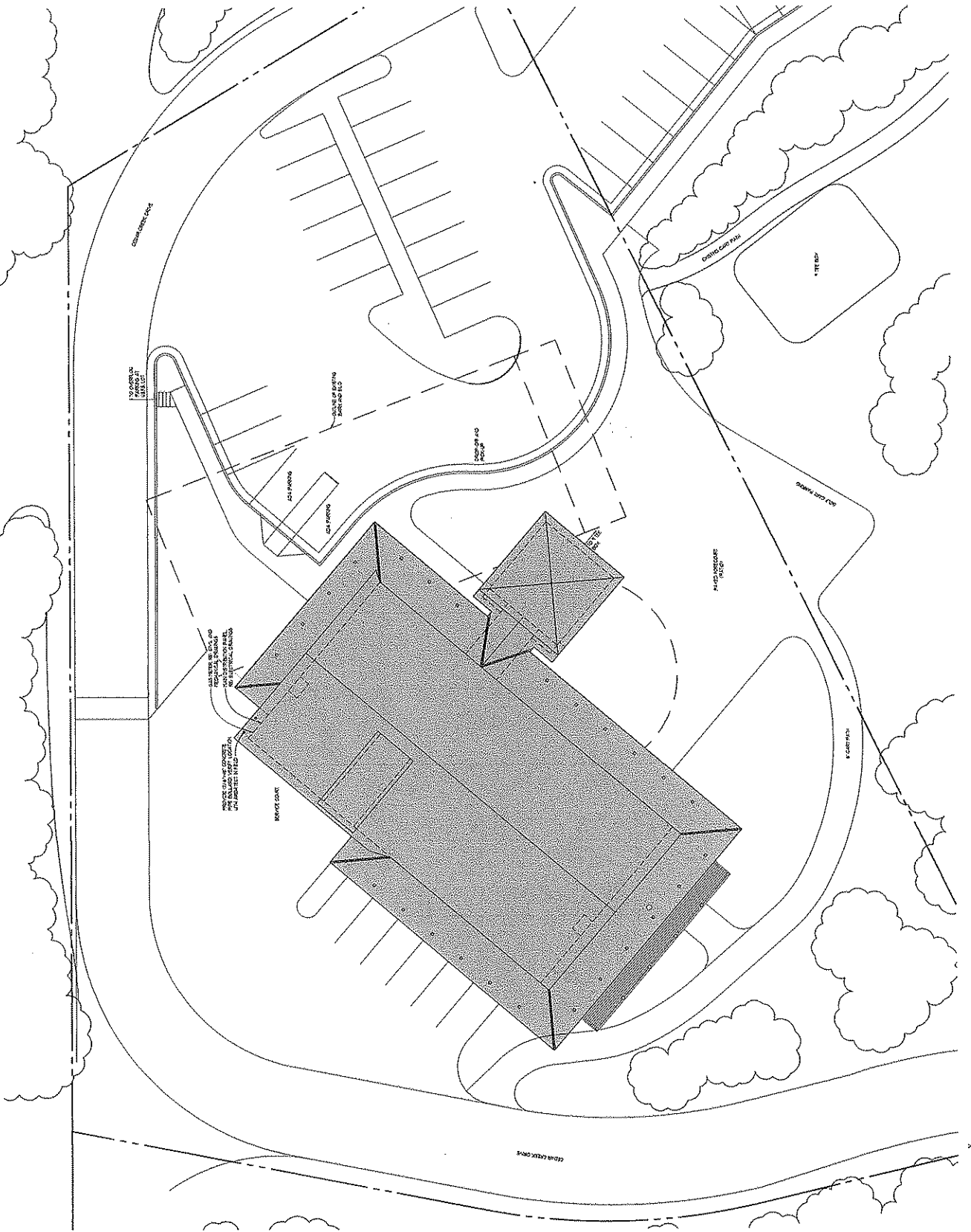

STAR VALLEY RANCH ASSOCIATION MEMBER CENTER

TOWN OF STAR VALLEY RANCH
MEMBERSHIP CENTER

DUBBE ACQUIDER

ARCHITECTS

1000 N. 10th St. Suite 100
Tulsa, OK 74103
Phone: (918) 438-1111
www.dubbe.com

DATE: 08/16/2011
SCALE: 1/8" = 1'-0"

CONSENT: A USE OF DOCUMENTS
BY ANY OTHER PARTY WITHOUT THE WRITTEN
CONSENT OF DUBBE ACQUIDER ARCHITECTS
IS PROHIBITED. ANY REVISIONS TO THIS
DRAWING SHALL BE MADE BY A REVISION
TABLE.

SITE PLAN

DATE: 08/16/2011
SCALE: 1/8" = 1'-0"

FINAL REVIEW SET
DATE: 08/16/2011
SCALE: 1/8" = 1'-0"

PROJECT NO.: 1234

NOT FOR CONSTRUCTION

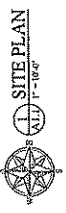

SITE PLAN
1/8" = 1'-0"

A1.2

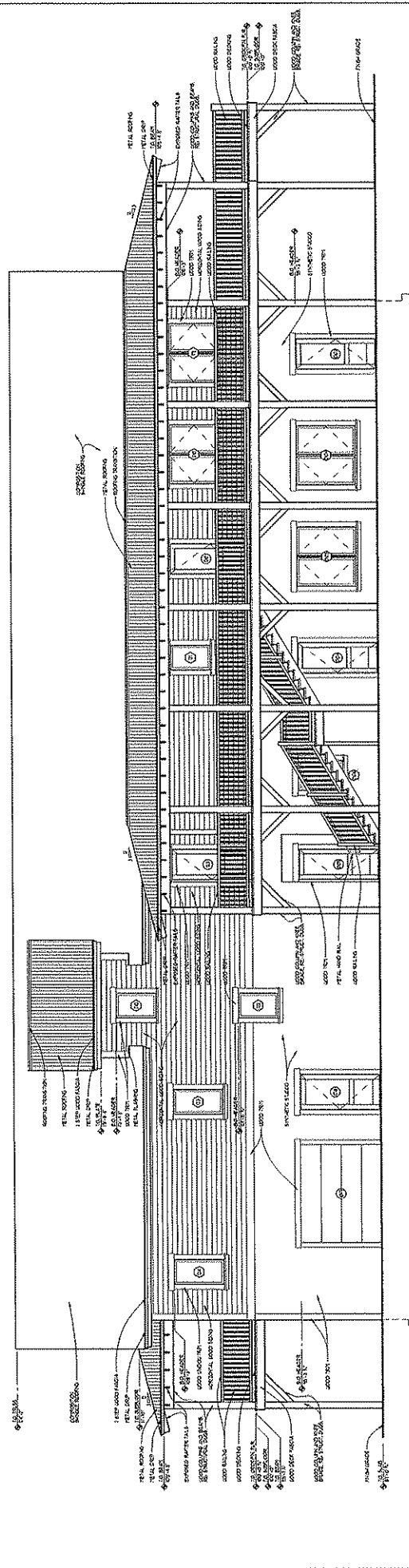

1 NORTH ELEVATION
A3.2 1/4" = 1'-0"

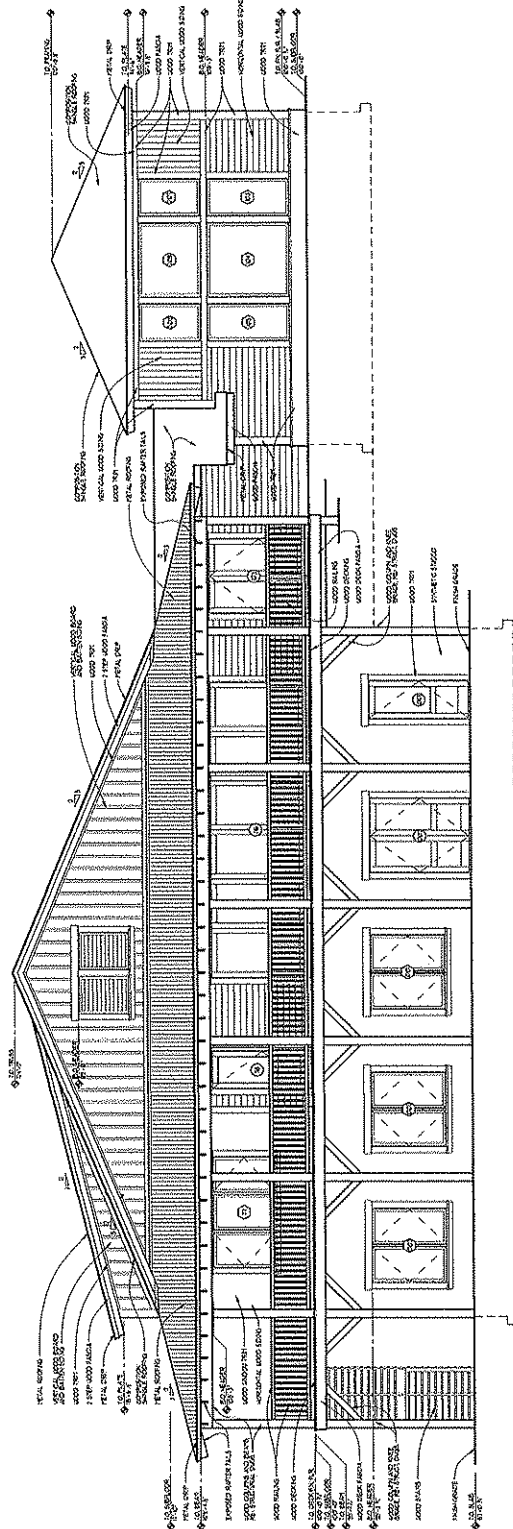

2 WEST ELEVATION
A3.2 1/4" = 1'-0"

STAR VALLEY RANCH
ASSOCIATION
MEMBER CENTER

TOWN OF STAR VALLEY RANCH
EXCELLENCE IN ATTITUDE

DUBBE MOULDER
ARCHITECTS

OWNER & USER OF DOCUMENTS
SUBJECT TO ANY CHANGES TO THE ORIGINAL DESIGN OR TO ANY CHANGES TO THE ORIGINAL DESIGN OR TO ANY CHANGES TO THE ORIGINAL DESIGN...

EXTERIOR ELEVATIONS

DATE: FINAL REVIEW SET

DATE: SEPTEMBER 16, 2013

DATE: SEPTEMBER 16, 2013

DATE: SEPTEMBER 16, 2013

DATE: SEPTEMBER 16, 2013

DATE: SEPTEMBER 16, 2013

DATE: SEPTEMBER 16, 2013

DATE: SEPTEMBER 16, 2013

DATE: SEPTEMBER 16, 2013

DATE: SEPTEMBER 16, 2013

FOR REVIEW ONLY
NOT FOR CONSTRUCTION
REFERENCE NOTED
REVISIONS MADE AND NOT FOR CONSTRUCTION

A3.2

1/24

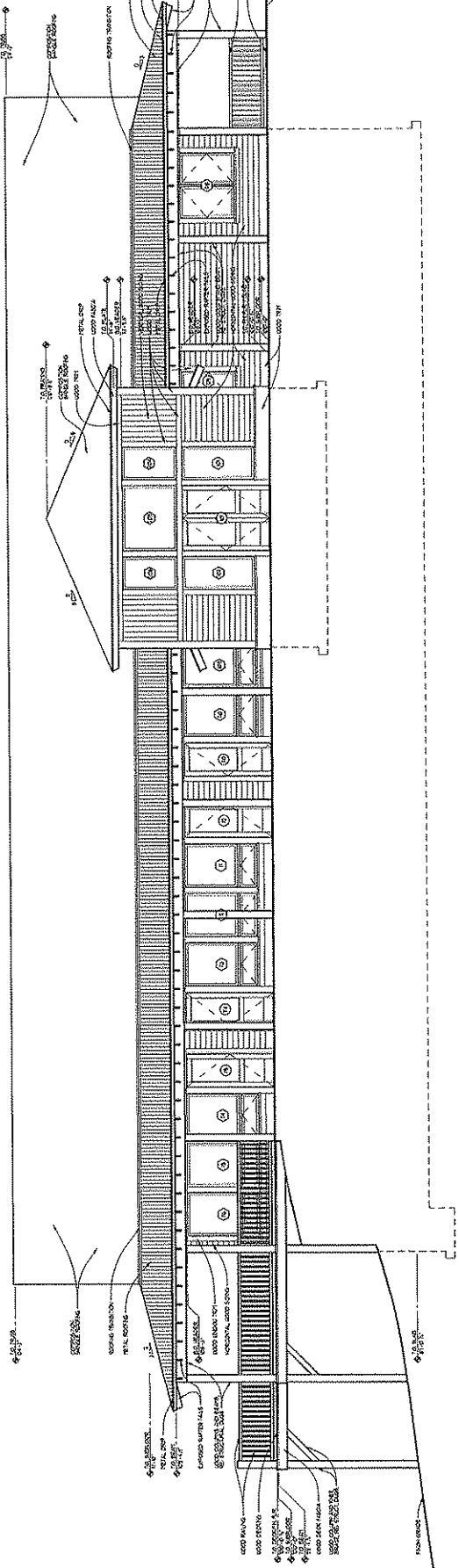

(1) SOUTH ELEVATION
1/4" = 1'-0"

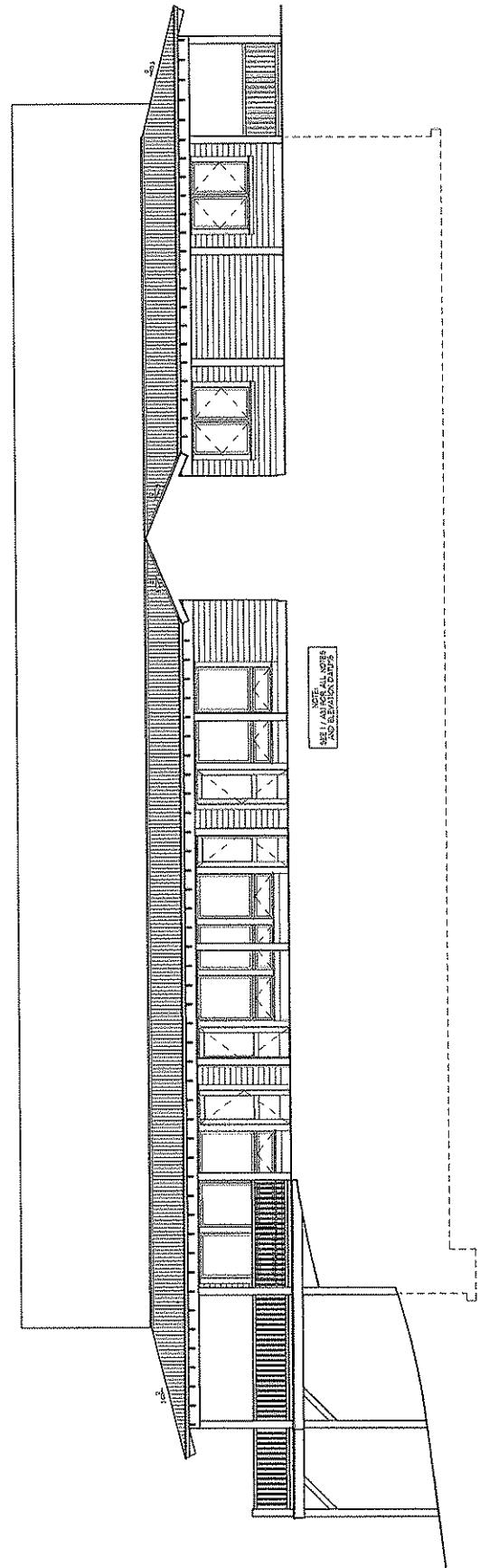

(2) PARTIAL SOUTH ELEVATION
1/4" = 1'-0"

SEE ALL NOTES
AND ELEVATION CAPTIONS

STAR VALLEY RANCH ASSOCIATION MEMBER CENTER
 TOWN OF STAR VALLEY RANCH
 LENOIR COUNTY, NORTH CAROLINA
 DUBBERMUIR ARCHITECTS
 ARCHITECTS
 1110 NORTH MAIN STREET
 ASHEBORO, NORTH CAROLINA 27802
 PHONE: 773.592.1401
 FAX: 773.592.1402
 WWW.DUBBERMUIRARCHITECTS.COM

EXTERIOR ELEVATIONS
 FINAL REVIEW SET
 DATE: SEPTEMBER 18, 2013

PROJECT:	STAR VALLEY RANCH ASSOCIATION MEMBER CENTER
OWNER:	TOWN OF STAR VALLEY RANCH
DATE:	SEPTEMBER 18, 2013
SCALE:	1/4" = 1'-0"
PROJECT NO.:	2013.09
DRAWN BY:	J.A.
CHECKED BY:	D.A.

NOT TO BE USED FOR ANY OTHER PROJECTS
 WITHOUT THE WRITTEN CONSENT OF DUBBERMUIR ARCHITECTS
 REFERENCE NOT TO BE USED FOR ANY OTHER PROJECTS
 WITHOUT THE WRITTEN CONSENT OF DUBBERMUIR ARCHITECTS

NOT FOR CONSTRUCTION SET

A2.1

DATE: SEPTEMBER 16, 2011
 DRAWN BY: [Name]
 CHECKED BY: [Name]
 PROJECT NO.: [Number]
 SHEET NO.: [Number]

FINAL REVIEW SET

LOWER LEVEL FLOOR PLAN

CONTRACTOR & USER ACKNOWLEDGMENTS
 I, THE UNDERSIGNED, HEREBY ACKNOWLEDGE THAT I HAVE REVIEWED THE ABOVE DRAWINGS AND THAT I AM AWARE OF THE CONTENTS AND SCOPE OF THE SAME. I AGREE TO HOLD THE ARCHITECT HARMLESS FROM AND AGAINST ALL CLAIMS, DAMAGES, LOSSES AND EXPENSES, INCLUDING REASONABLE ATTORNEY'S FEES, THAT MAY BE ASSERTED AGAINST OR INCURRED BY THE ARCHITECT AS A RESULT OF MY NEGLIGENCE, ACTIVE OR PASSIVE MISFEASANCE OR BREACH OF CONTRACT.

DUBBE MOULDER
 ARCHITECTS P.C.
 1100 S. GARDNER ST. #2
 DENVER, CO 80202
 PHONE: (303) 733-8881
 FAX: (303) 733-8881

TOWN OF STAR VALLEY RANCH
 LENOIR COUNTY, NORTH CAROLINA

STAR VALLEY RANCH ASSOCIATION MEMBER CENTER

FLOOR PLAN LEGEND

	WALL SECTION LINE
	PART WINDOW
	FULL WINDOW
	DOOR SWING
	DOOR FRAME
	DOOR HANDLE
	DOOR LOCK
	DOOR STOP
	DOOR THRESHOLD
	DOOR SILL
	DOOR JAMB
	DOOR LATCH
	DOOR STRIKE
	DOOR BOLT
	DOOR KEYHOLE
	DOOR KNOB
	DOOR PULL
	DOOR PUSH
	DOOR TURN
	DOOR KICK
	DOOR HEAD
	DOOR TAIL
	DOOR TOP
	DOOR BOTTOM
	DOOR LEFT
	DOOR RIGHT
	DOOR CENTER
	DOOR EDGE
	DOOR FACE
	DOOR BACK
	DOOR SIDE
	DOOR END
	DOOR HEADLINE
	DOOR TAILLINE
	DOOR TOPLINE
	DOOR BOTTOMLINE
	DOOR LEFTLINE
	DOOR RIGHTLINE
	DOOR CENTERLINE
	DOOR EDGELINE
	DOOR FACELINE
	DOOR BACKLINE
	DOOR SIDELINE
	DOOR ENDLINE

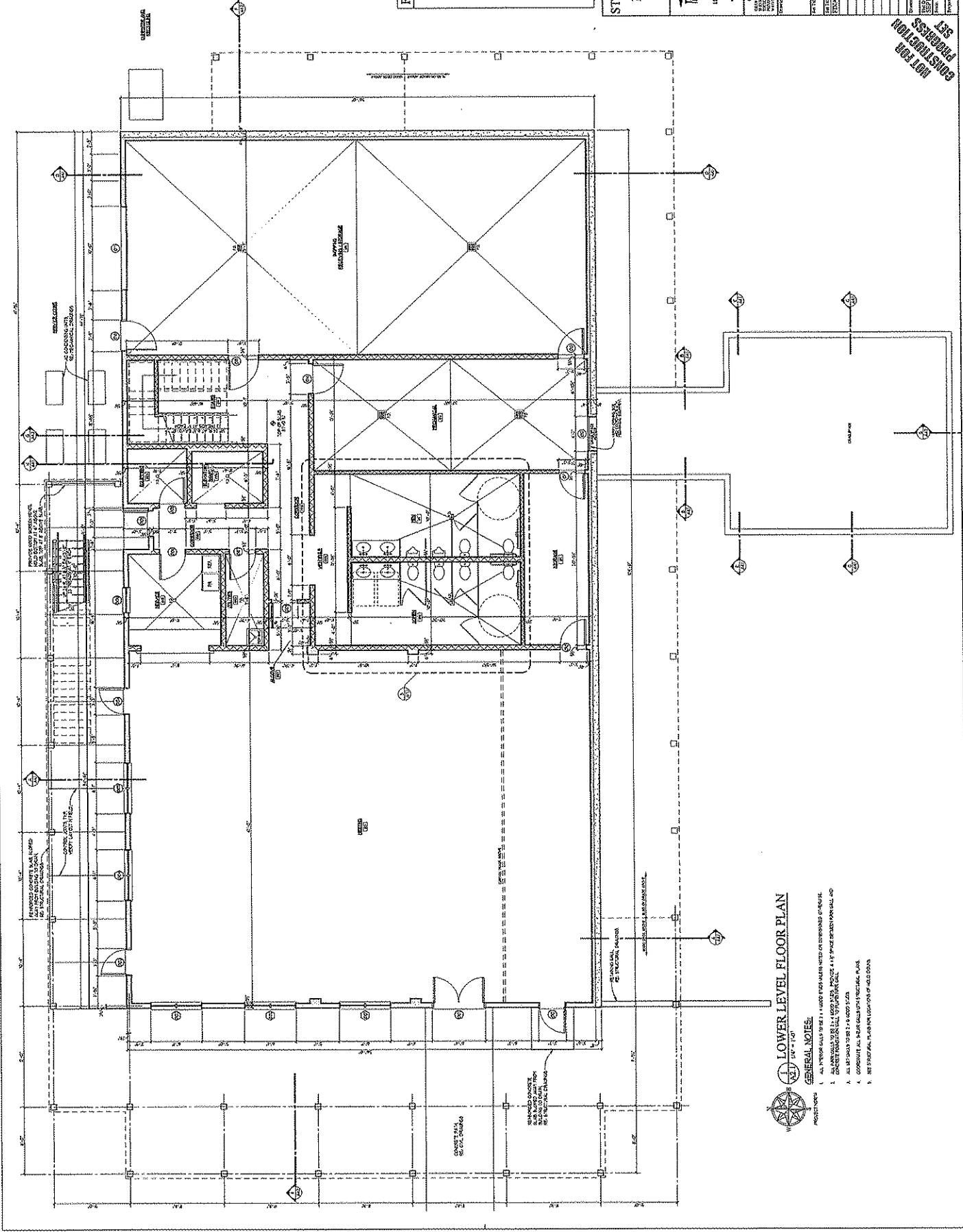

LOWER LEVEL FLOOR PLAN
 1/4" = 1'-0"

- GENERAL NOTES**
1. ALL FINISHES SHALL BE AS SHOWN ON THE FINISH SCHEDULE.
 2. ALL WALLS SHALL BE 1/2" GYPSUM BOARD OVER STUDS AND JOISTS.
 3. ALL FLOORS SHALL BE 2" GYPSUM BOARD OVER JOISTS.
 4. PROVIDE ALL 4" X 4" GYPSUM BOARD PARTITION WALLS.
 5. SEE STRUCTURAL PLAN FOR LOCATIONS OF HOLD DOORS.

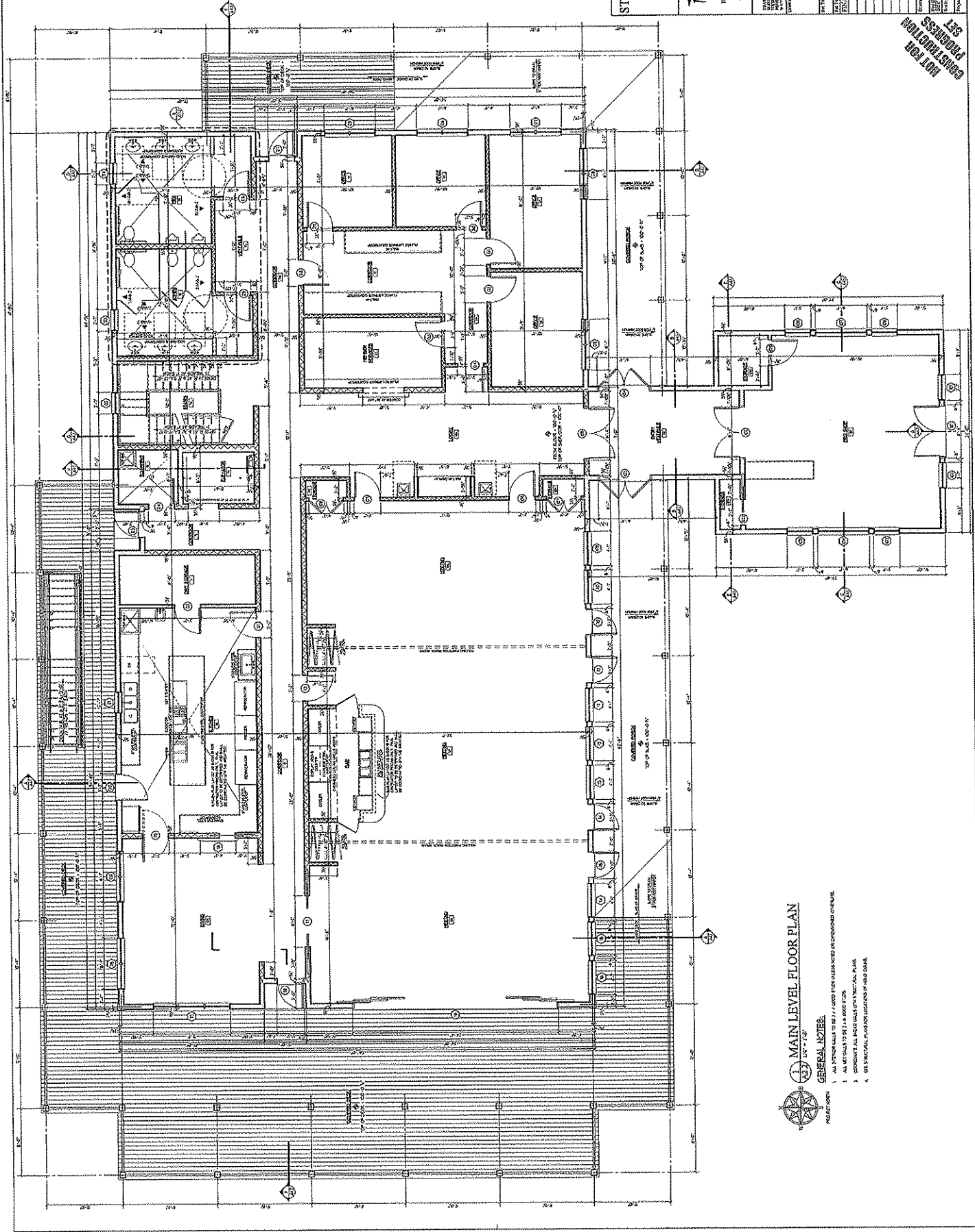

STAR VALLEY RANCH ASSOCIATION MEMBER CENTER

TOWN OF STAR VALLEY RANCH
ESSEX COUNTY, WYOMING

DURBE MOULDER

1180 North Elm Street
Casper, WY 82401
Phone: 307.251.1111
Fax: 307.251.1112

OWNER: STAR VALLEY RANCH ASSOCIATION
1180 North Elm Street
Casper, WY 82401
Phone: 307.251.1111
Fax: 307.251.1112

DATE: SEPTEMBER 16, 2013

PROJECT: STAR VALLEY RANCH ASSOCIATION MEMBER CENTER

REVISION: 1.0

SCALE: AS SHOWN

DATE: SEPTEMBER 16, 2013

PROJECT: STAR VALLEY RANCH ASSOCIATION MEMBER CENTER

REVISION: 1.0

SCALE: AS SHOWN

DATE: SEPTEMBER 16, 2013

PROJECT: STAR VALLEY RANCH ASSOCIATION MEMBER CENTER

REVISION: 1.0

SCALE: AS SHOWN

MAIN LEVEL FLOOR PLAN
1/8" = 1'-0"

GENERAL NOTES:

1. ALL INTERIOR WALLS TO BE 1/2" GYPSUM BOARD OVER STUDS AND JOISTS.
2. ALL EXTERIOR WALLS TO BE 8" GYPSUM BOARD OVER STUDS AND JOISTS.
3. CONCRETE ALL FLOOR SLABS 4" THICK OVER 1" REINFORCING.
4. SEE STRUCTURAL PLAN FOR LOCATION OF REINFORCING.

CSB
REGISTERED
PROFESSIONAL
ARCHITECT

SEPTEMBER 16, 2013

PROJECT: STAR VALLEY RANCH ASSOCIATION MEMBER CENTER

REVISION: 1.0

SCALE: AS SHOWN

DATE: SEPTEMBER 16, 2013

PROJECT: STAR VALLEY RANCH ASSOCIATION MEMBER CENTER

REVISION: 1.0

SCALE: AS SHOWN

A2.12

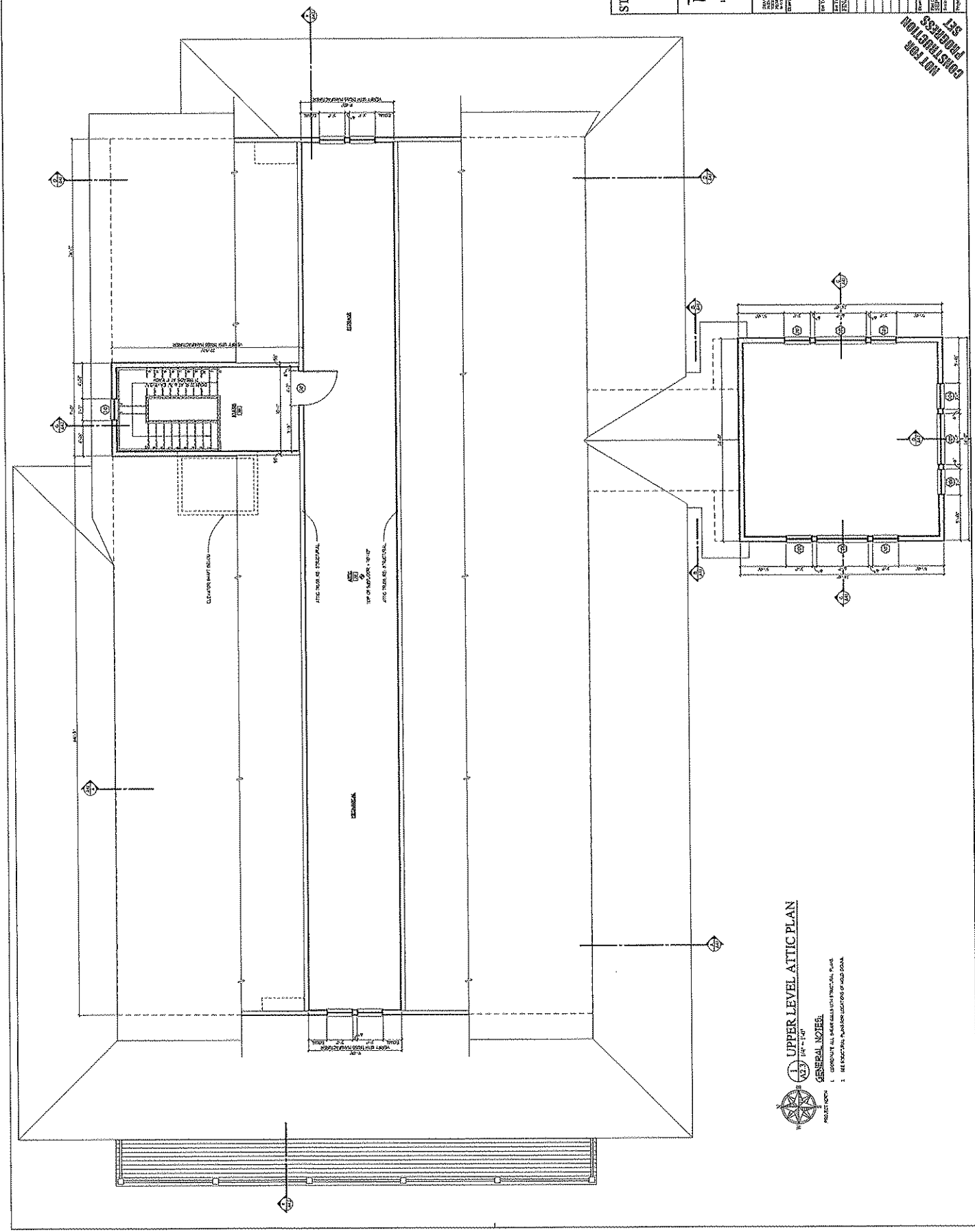

1. UPPER LEVEL ATTIC PLAN
 A2.3 / 1/4" = 1'-0"
GENERAL NOTES:
 1. CORRELATE ALL DIMENSIONS WITH FINISHED PLANS
 2. SEE EXISTING PLANS FOR LOCATION OF WOOD DOOR

STAR VALLEY RANCH ASSOCIATION MEMBER CENTER
 TOWN OF STAR VALLEY PLANNING & ENGINEERING DIVISION

DUBBE MOULDER
 ARCHITECT
 1100 North 1000 East
 Suite 100
 Provo, UT 84601
 Phone: 801-734-1111
 Fax: 801-734-1112

COMPASS SET & USE OF DOCUMENTS
 THIS PLAN AND ALL OTHER PLANS AND SPECIFICATIONS ARE THE PROPERTY OF DUBBE MOULDER ARCHITECTS AND SHALL REMAIN THE PROPERTY OF DUBBE MOULDER ARCHITECTS. NO PART OF THIS PLAN OR ANY INFORMATION CONTAINED HEREIN IS TO BE REPRODUCED OR TRANSMITTED IN ANY FORM OR BY ANY MEANS, ELECTRONIC OR MECHANICAL, INCLUDING PHOTOCOPYING, RECORDING, OR BY ANY INFORMATION STORAGE AND RETRIEVAL SYSTEM, WITHOUT THE WRITTEN PERMISSION OF DUBBE MOULDER ARCHITECTS.

DRAWING TITLE: UPPER LEVEL ATTIC PLAN
 DATE: 08/16/2013
 DRAWN BY: [Name]
 CHECKED BY: [Name]
 DESIGNED BY: [Name]

SET NO: 1
 SHEET NO: 123

A2.3

NOT FOR CONSTRUCTION SET