

BASIS OF BEARING
 N 0° 06' 15" W, BEING THE BEARING BETWEEN CORNER 1 AND CORNER 2, HOMESTEAD ENTRY SURVEY 63, STATE OF WYOMING.

NOTES
 A 10' EASEMENT FOR PUBLIC AND PRIVATE UTILITIES IS PROVIDED ON ALL SIDE & REAR LOT LINES.
 A 1/2" x 18" IRON ROD WILL BE SET AT ALL LOT CORNERS.

FIGURES IN PARENTHESES DENOTE LOT AREA IN ACRES.

CERTIFICATE OF OWNERS CONT'D.
 THENCE S 89° 50' 57" W 1508.185' ALONG SAID SOUTH LINE TO THE POINT OF BEGINNING, CONTAINING 95.32 ACRES; AS APPEARS ON THIS PLAT IS WITH THE FREE CONSENT AND IN ACCORDANCE WITH THE DESIRES OF THE UNDERSIGNED OWNERS; THAT THE NAME OF THE SUBDIVISION SHALL BE STAR VALLEY RANCH PLAT 6; THAT THE ROADS SHOWN ON THE PLAT ARE HEREBY DEDICATED TO THE USE OF THE PUBLIC; AND THAT THE SUBDIVISION IS SUBJECT TO THE COVENANTS AND RESTRICTIONS OF RECORD.

LEISURE VALLEY, INC., A NEVADA CORPORATION
 DONALD STANTON, PRES. HAROLD P. STANTON, SEC. TREAS.

THE FOREGOING INSTRUMENT WAS ACKNOWLEDGED BEFORE ME THIS 32 DAY OF JUNE, A.D. 1971. WITNESS MY HAND AND OFFICIAL SEAL:

Clara M. Taylor
 NOTARY PUBLIC
 MY COMMISSION EXPIRES 12-27-78

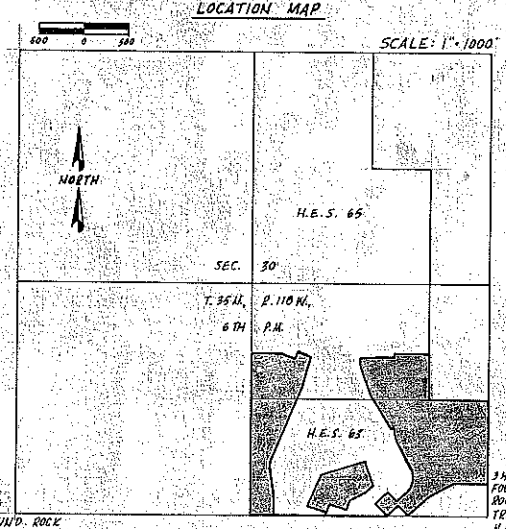
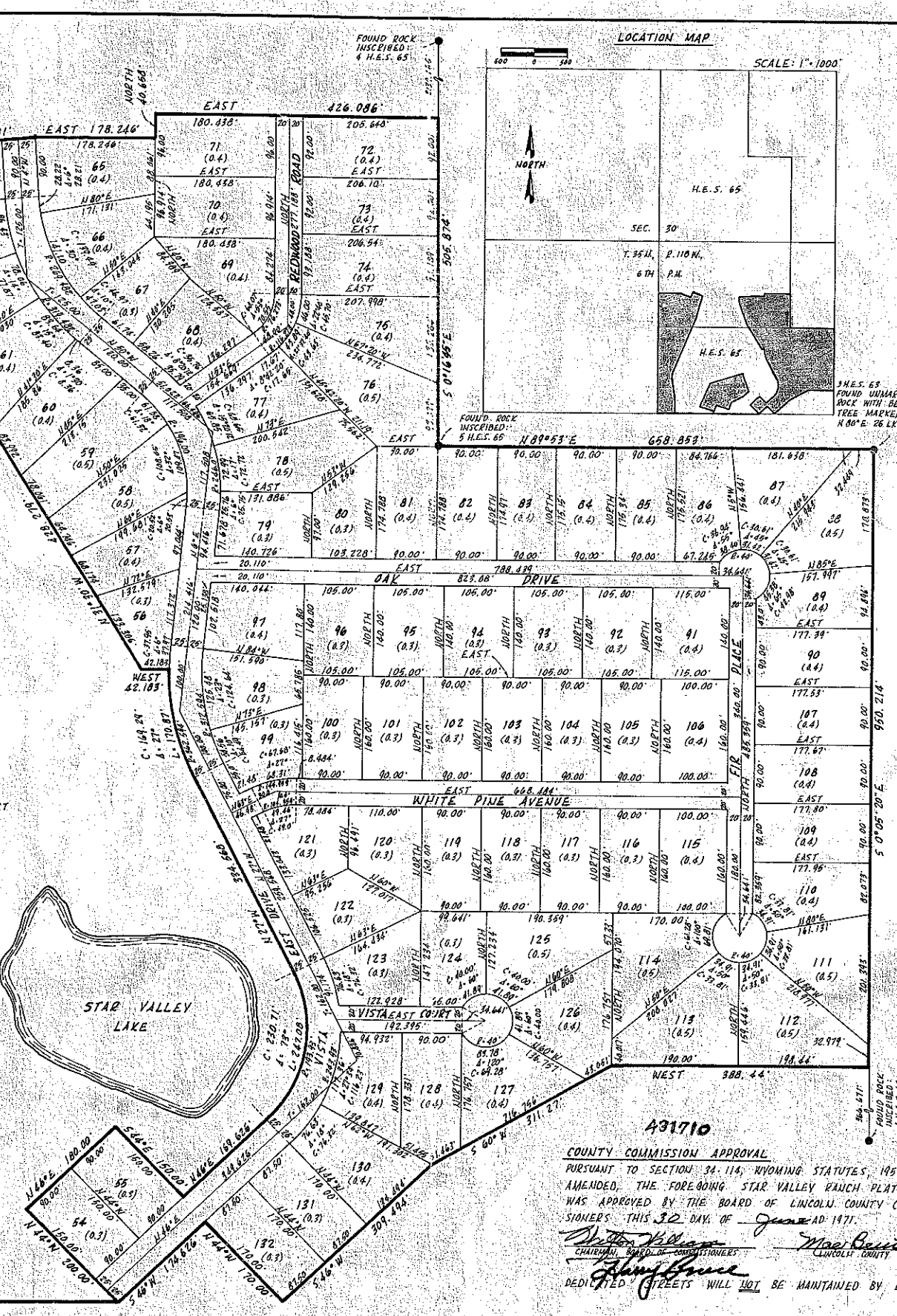
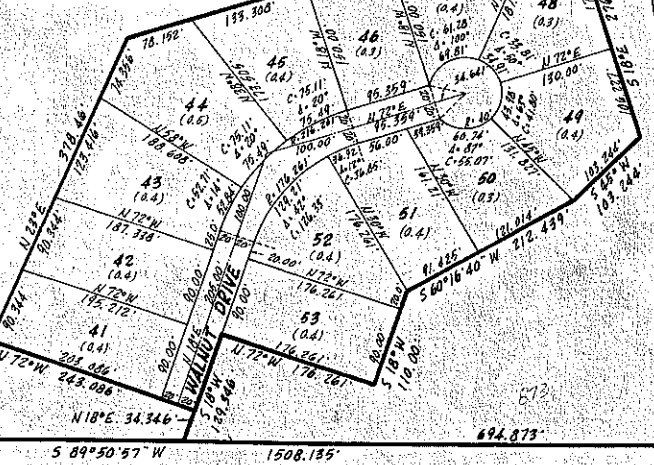

CERTIFICATE OF SURVEYOR
 STATE OF UTAH } S.S.
 COUNTY OF SALT LAKE }
 I, CHARLES V. KING, OF SALT LAKE CITY, UTAH, HEREBY CERTIFY THAT THIS PLAT WAS MADE FROM NOTES TAKEN DURING AN ACTUAL SURVEY UNDER MY SUPERVISION AND THAT IT CORRECTLY REPRESENTS STAR VALLEY RANCH PLAT 6, A SUBDIVISION OF HOMESTEAD ENTRY SURVEY 63 AND PART OF HOMESTEAD ENTRY SURVEY 65, IN THE SE 1/4 OF SEC. 30, T. 35 N., R. 110 W., 6TH P.M., LINCOLN COUNTY, WYOMING, AS MARKED ON THE GROUND DURING SAID SURVEY.
 Charles V. King
 LAND SURVEYOR REG. NO. 570
 THE FOREGOING INSTRUMENT WAS ACKNOWLEDGED BEFORE ME THIS 32 DAY OF JUNE, A.D. 1971. WITNESS MY HAND AND OFFICIAL SEAL OF MY COMMISSION EXPIRES 2-23-74.
C. J. Schuchert
 NOTARY PUBLIC
 STATE OF UTAH

CERTIFICATE OF OWNERS
 STATE OF UTAH } S.S.
 COUNTY OF SALT LAKE }
 KNOW ALL MEN BY THESE PRESENTS THAT LEISURE VALLEY, INC., A NEVADA CORPORATION, DOES HEREBY CERTIFY THAT THE FOREGOING SUBDIVISION, BEING PART OF HOMESTEAD ENTRY SURVEY 63 AND PART OF HOMESTEAD ENTRY SURVEY 65, STATE OF WYOMING, MORE PARTICULARLY DESCRIBED AS BEGINNING AT CORNER 1, SAID H.E.S. 63 AND RUNNING THENCE ALONG THE WEST LINE OF SAID H.E.S. 63 N 0° 06' 15" W 1317.629' TO CORNER 2, SAID H.E.S. 63; THENCE N 0° 06' 19" W 522.054' ALONG THE WEST LINE OF SAID H.E.S. 65; THENCE EAST 139.742'; THENCE NORTH 3° 35' 0" W 191.58'; THENCE EAST 567° 40' E 151.58'; THENCE N 22° 20' E 86.00'; THENCE S 67° 40' E 153.84'; THENCE S 1° 20' W 302.947'; THENCE S 22° 20' W 981.662'; THENCE S 0° 06' 15' E 81.662'; THENCE S 7° 04' 15' E 351.964'; THENCE SOUTH 160.354' TO THE SOUTH LINE SAID H.E.S. 63; THENCE ALONG SAID SOUTH LINE N 89° 50' 57" E 573.982' THENCE N 18° E 34.346'; THENCE N 72° W 249.086'; THENCE N 23° E 378.46'; THENCE N 72° E 511.460'; THENCE S 18° E 276.227'; THENCE S 45° W 103.244'; THENCE S 60° 16' 40" W 212.439'; THENCE S 18° W 110.00'; THENCE N 72° W 176.201'; THENCE S 18° W 129.344' TO THE SOUTH LINE SAID H.E.S. 63; THENCE N 89° 50' 57" E 694.873' ALONG SAID SOUTH LINE; THENCE N 22° W 200.00'; THENCE N 44° E 180.00'; THENCE S 44° E 150.00'; THENCE N 46° E 164.626'; THENCE NORTHERLY ALONG THE ARC OF A 143.45' RADIUS CURVE TO THE LEFT THROUGH A CENTRAL ANGLE OF 73'; A DISTANCE OF 247.00'; THENCE N 72° W 334.568'; THENCE NORTHERLY ALONG THE ARC OF A 360.594' RADIUS CURVE TO THE RIGHT THROUGH A CENTRAL ANGLE OF 27'; A DISTANCE OF 170.87'; THENCE WEST 42.183'; THENCE N 31° 30' W 423.279'; THENCE N 19° 30' W 367.467'; THENCE N 4° W 90.00'; THENCE N 86° E 189.181'; THENCE EAST 178.246'; THENCE NORTH 40.668'; THENCE EAST 426.086' TO THE EAST LINE OF SAID H.E.S. 65; THENCE ALONG SAID EAST LINE S 0° 16' 10" E 505.874' TO CORNER 5 SAID H.E.S. 65; THENCE N 84° 53' E 658.853' ALONG THE NORTH LINE SAID H.E.S. 65 TO CORNER 3 SAID H.E.S. 63; THENCE ALONG THE EAST LINE OF SAID H.E.S. 63 S 0° 05' 20" E 950.214'; THENCE WEST 388.44'; THENCE S 60° W 311.27'; THENCE S 46° W 309.494'; THENCE N 44° W 170.00'; THENCE S 46° W 174.626' TO THE SAID SOUTH LINE H.E.S. 63;
 (CONTINUED IN CENTER OF SHEET)

COUNTY COMMISSION APPROVAL
 PURSUANT TO SECTION 34-114, WYOMING STATUTES, 1957, AS AMENDED, THE FOREGOING STAR VALLEY RANCH PLAT 6 WAS APPROVED BY THE BOARD OF LINCOLN COUNTY COMMISSIONERS THIS 32 DAY OF JUNE, A.D. 1971.
Shirley Kilham
 CHAIRMAN, BOARD OF COMMISSIONERS
Harry Bruce
 DEPUTY CLERK
 W. M. O'NEILL
 LINCOLN COUNTY CLERK

STAR VALLEY RANCH PLAT 6
 IN SEC. 30, T. 35 N., R. 110 W., 6TH P.M. BEING PART OF HOMESTEAD ENTRY SURVEY 63 AND PART OF HOMESTEAD ENTRY SURVEY 65, STATE OF WYOMING